

Case 1: a pain in the neck

- HPI: Term infant with right face/neck vascular malformation

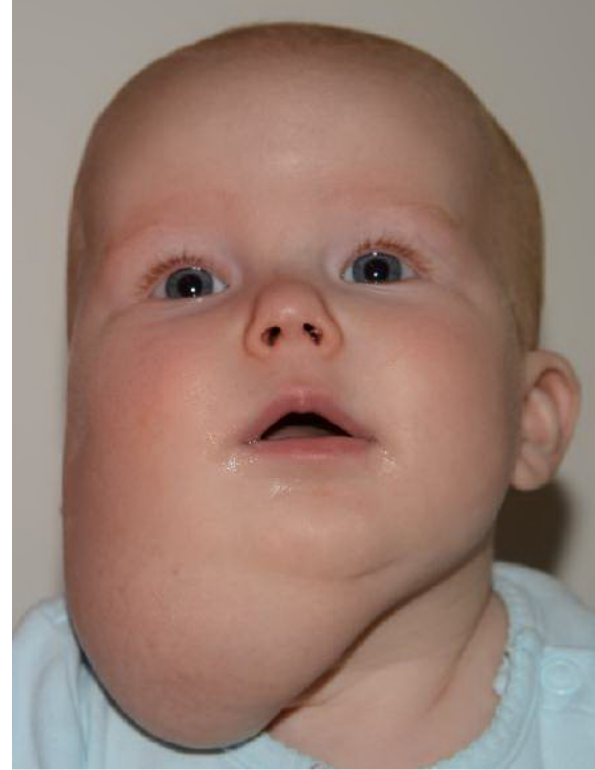

Case 1: a pain in the neck

- HPI: Term infant with right face/neck vascular malformation
- Prenatal MRI: Transparent cystic mass

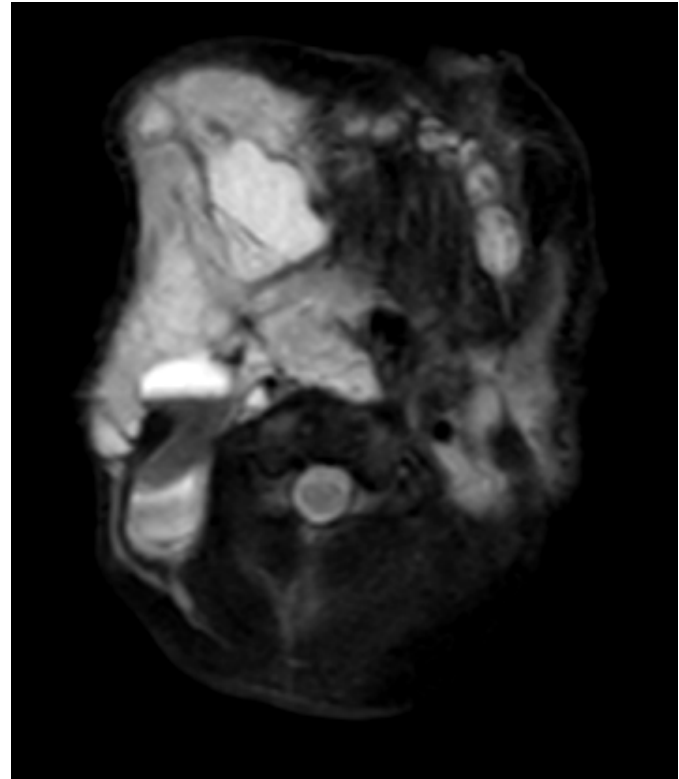

1. What is the proper diagnosis?

2. What are this child's therapeutic options?

Case 1: a pain in the neck

- HPI: Term infant with right face/neck vascular malformation
- Prenatal MRI: Transparent cystic mass
- Postnatal MRI: mixed microcystic and macrocystic lymphatic malformation
- Initiated multiple rounds of sclerotherapy

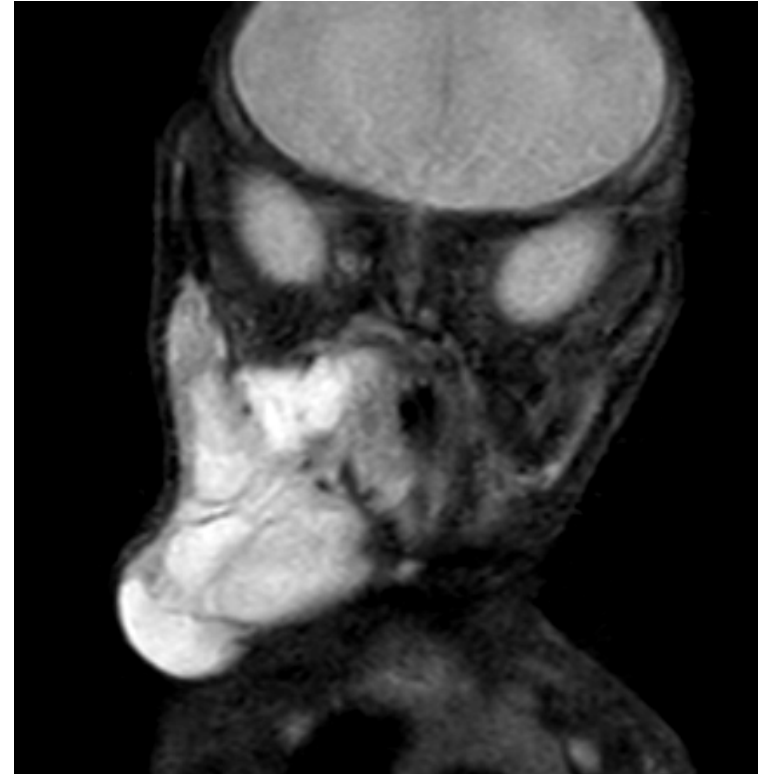

Case 1: a pain in the neck

- HPI: Term infant with right face/neck vascular malformation
- Prenatal MRI: Transparent cystic mass
- Postnatal MRI: mixed microcystic and macrocystic lymphatic malformation
- Initiated multiple rounds of sclerotherapy

