

Review of Patient



- 6 years old female patient presenting with fecal incontinence due to spina bifida

Contrast Enema (Wednesday)



BMW Friday Clinic and X-ray



- Residual contrast on x-ray
- Enema- 350 mL NS + 20 mL glycerin
- Mother was taught enema technique in clinic
- Mother will call RN Monday morning after x-ray with weekend report



BMW Monday Clinic and X-ray



- Report of one fecal smear on Saturday
- Leaking enema solution during infusion
- X-ray clean
- Enema changed to 350 mL NS + 15 mL glycerin
- Reeducated on enema technique

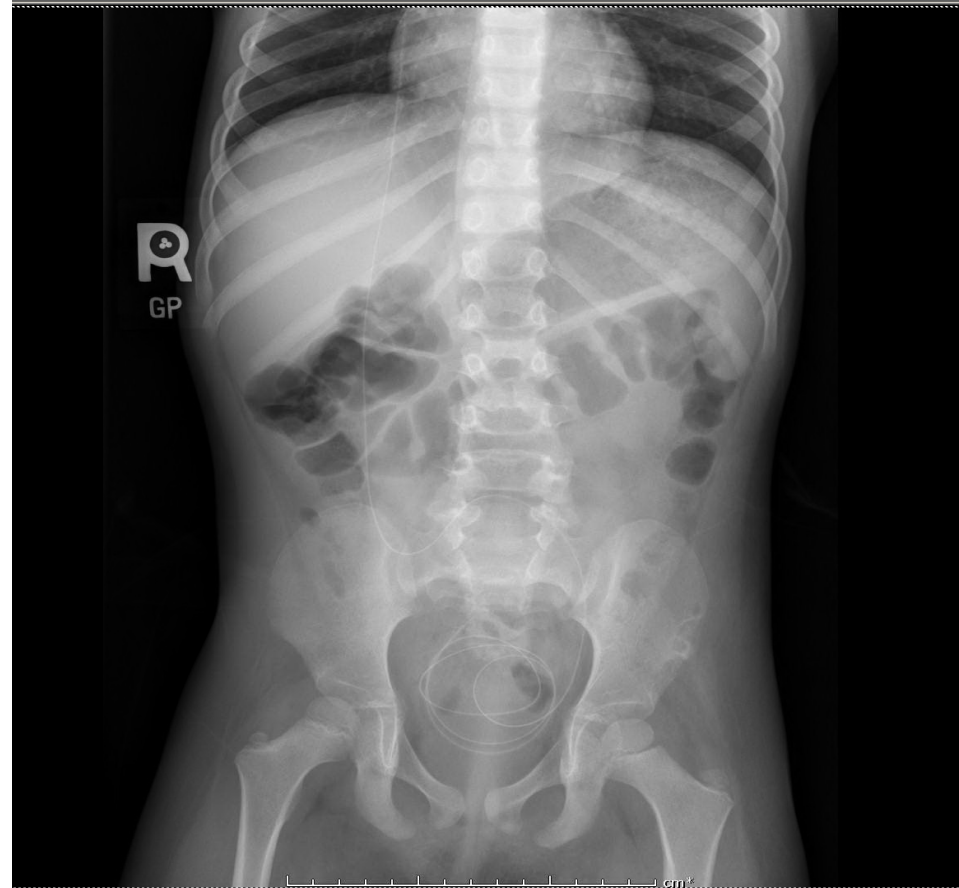



BMW Day 4 (Tuesday)

- Report of 3 diarrhea accidents Monday afternoon after clinic visit
- Report of small smears this morning 2 hours after enema given
- X-ray clean
- Continue with same enema of 350 mL NS + 15 mL glycerin



BMW Day 5 (Wednesday)



- Report of medium size diarrhea 6 hours after enema
- X-ray clean
- Enema changed to 300 mL NS + 10 mL glycerin



BMW Day 6 (Thursday)



- Accident free
- X-ray clean
- Continue with same enema of 300 mL NS + 10 mL glycerin





BMW Day 7 (Friday)

- Accident free
- X-ray clean
- Successful Bowel Management

